

NOTICE!!

These documents have been scanned!

Do not place un-scanned documents beneath this notice!

Do not remove this notice from this file!

GPO Jacket No. 560-102
Print Order 61540
Rise Business Services, LLC
Job=AZ15 7/11/2019



Box Number= AZ15154



Claim Begin-End: AMC452266-AMC452269

1 Initial Receipt



AZ15154-34

AMC451761-AMC452292

United States Department of the Interior
Bureau of Land Management
 DIV OF LANDS, MINRLS & ENERGY
 ONE N CENTRAL AVE
 PHOENIX, AZ 85004 -4427
 Phone: 602-417-9200

Receipt

No: 4262735

Transaction #: 4378385	
Date of Transaction: 09/14/2018	
CUSTOMER:	
	KRISTEL VANHATTEM PO BOX 763 CONGRESS, AZ 85332-0763 US

ENTERED
 SEP 21 2018
 BY: RAM

LINE #	QTY	DESCRIPTION	REMARKS	UNIT PRICE	TOTAL
1	4.00	LOCATABLE MINERALS / MINING CLAIMS-NEW, UNADJUD, ONE OR MORE AUTH NOS / NEW MINING CLAIM PROCESSING FEE CASES: AMC452266/\$20.00, AMC452267/\$20.00, AMC452268/\$20.00, AMC452269/\$20.00		- n/a -	80.00
2	4.00	LOCATABLE MINERALS / MINING CLAIMS-NEW, UNADJUD, ONE OR MORE AUTH NOS / NEW MINING CLAIMS LOCATION FEE CASES: AMC452266/\$37.00, AMC452267/\$37.00, AMC452268/\$37.00, AMC452269/\$37.00		- n/a -	148.00
3	4.00	LOCATABLE MINERALS / MINING CLAIMS-NEW, UNADJUD, ONE OR MORE AUTH NOS / NEW MINING CLAIMS MAINTENANCE FEE CASES: AMC452266/\$155.00, AMC452267/\$155.00, AMC452268/\$155.00, AMC452269/\$155.00		- n/a -	620.00
TOTAL:					\$848.00

PAYMENT INFORMATION			
NOTE: Items will appear on credit card statement as "Bureau of Land Mgmt CO".			
1	AMOUNT:	848.00	POSTMARKED: N/A
	TYPE:	CREDIT CARD	RECEIVED: 09/14/2018
	NAME:	VANHATTEM, KRISTEL PO BOX 763 CONGRESS AZ 85332-0763 US	
	CARD NO:	XXXXXXXXXXXX9351	AUTH CODE: 085213

	NAME ON CARD:	KRISTEL VANHATTEM
	SIGNATURE:	

REMARKS

This receipt was generated by the automated BLM Collections and Billing System and is a paper representation of a portion of the official electronic record contained therein.

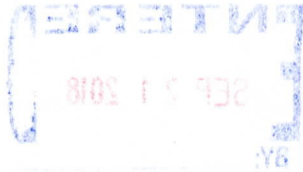

NOTICE!!

These documents have been scanned!

Do not place un-scanned documents beneath this notice!

Do not remove this notice from this file!

GPO Jacket No. 560-102
Print Order 61540
Rise Business Services, LLC
Job=AZ15 7/11/2019



Box Number= AZ15154



Claim Begin-End: AMC452266-AMC452269

2 Correspondence



AZ15154-34

AMC451761-AMC452292

**NO
DOCUMENTS
FOUND**

NO DOCUMENTS FOUND
NO DOCUMENTS FOUND

NOTICE!!

These documents have been scanned!

Do not place un-scanned documents beneath this notice!

Do not remove this notice from this file!

GPO Jacket No. 560-102
Print Order 61540
Rise Business Services, LLC
Job=AZ15 7/11/2019



Box Number= AZ15154



Claim Begin-End: AMC452266-AMC452269

3 Transfers



AZ15154-34

AMC451761-AMC452292

**NO
DOCUMENTS
FOUND**

NO DOCUMENTS FOUND
NO DOCUMENTS FOUND

NOTICE!!

These documents have been scanned!

Do not place un-scanned documents beneath this notice!

Do not remove this notice from this file!

GPO Jacket No. 560-102
Print Order 61540
Rise Business Services, LLC
Job=AZ15 7/11/2019



Box Number= AZ15154



Claim Begin-End: AMC452266-AMC452269

4 Annual Filings



AZ15154-34

AMC451761-AMC452292

**NO
DOCUMENTS
FOUND**

NO DOCUMENTS FOUND
NO DOCUMENTS FOUND

NOTICE!!

These documents have been scanned!

Do not place un-scanned documents beneath this notice!

Do not remove this notice from this file!

GPO Jacket No. 560-102
Print Order 61540
Rise Business Services, LLC
Job=AZ15 7/11/2019



Box Number= AZ15154



Claim Begin-End: AMC452266-AMC452269

5 Miscellaneous



AZ15154-34

AMC451761-AMC452292

DEPARTMENT OF THE INTERIOR
BUREAU OF LAND MANAGEMENT
Mining Claims

CUSTOMER INFORMATION

OLD ADDRESS

Admin State:
Geo State:

AZ
AZ

VANHATTEM KRISTEL
PO BOX 2180
WICKENBURG AZ 85358-2180

Int Rel:

CLAIMANT

Customer ID:

2395955

Serial Number	Lead Serial Number	Claim Name	County	D	Case Type	Last A Yr	Location Date	Meridian Township Range Section	Subdiv
AMC437913	AMC437912	MC+D2	YAVAPAI	A	PLACER	2018	04/12/2016	14 0090N 0050W 012	SW
AMC437912	AMC437912	MC+D	YAVAPAI	A	PLACER	2018	04/12/2016	14 0090N 0050W 013	SE

NOTICE!!

These documents have been scanned!

Do not place un-scanned documents beneath this notice!

Do not remove this notice from this file!

GPO Jacket No. 560-102
Print Order 61540
Rise Business Services, LLC
Job=AZ15 7/11/2019



Box Number= AZ15154



Claim Begin-End: AMC452266-AMC452269

6 Location Notices-Amendments and Supporting Documents



AZ15154-34

AMC451761-AMC452292

MINING CLAIM STATUS PORT

Date Entered: 9/21/18 RAM

MTP Checked By: 9/21/18 RAM

GEO Checked By: 9/21/18 RAM

LEAD SERIAL NUMBER: AMC 452266 thru AMC 452269

NUMBER OF CLAIMS & TYPE:

- 4 LODGE
PLACER
ASSOCIATION PLACER
MILL SITE
TUNNEL SITE

CHARGES:

- Processing Fee @ \$20 = \$ 80
Location Fee @ \$37 = \$ 148
Maintenance Fee @ \$155 = \$ 620
Add'l Maint Fee for Assoc Placer = \$
SUBTOTAL \$
Other Fees \$
Other Fees \$
TOTAL \$ 848

TOTAL ACREAGE: 20 Per Claim (Placer Only)

NUMBER OF LOCATORS: 1

DOCUMENTS RECEIVED VIA: Over-the-Counter [X] Mail [] TIMELY FILED: Yes [X] No []

LEGAL DESCRIPTION: T 9N R SW SEC 12, 13, 24
T R SEC
T R SEC
T R SEC
T R SEC

BLM [] FOREST SERVICE [] SUBJ TO PL 359: Yes [] No []
WILDERNESS AREA []

SPLIT ESTATE: N/A [] SX [] PX [] OTHER []
SRHA [] Was proper Notice filed if located on SHRA Land? Yes [] No []

RECONVEYED MINERALS ON BLM LAND REQUIRE OPENING ORDER FROM 1944 TO 1993:
Open to Entry On N/A []

COMMENTS/STATUS: VOID [] PARTIALLY VOID [] PVT MINERALS [] WITHDRAWN LANDS []
OTHER []

AMC 452266

[] Claimant acknowledges that portions of the following claim(s) site(s) may be void or voidable.

Printed Name of Claimant Signature of Claimant

*****FINAL ADJUDICATION*****

DATE INITIALS

LOCATION NOTICE FOR PLACER MINING CLAIM

Amendment BLM Serial # _____

NOTICE IS HEREBY GIVEN that the HARLEY Dog
_____ placer mining claim has been located by
KRISTEL VAN HATTEM whose current mailing
address is P.O. Box 763
CONGRESS AZ 85332

RECEIVED
BLM AZ STATE OFFICE
2018 SEP 14 A 10:47
PHOENIX, ARIZONA
BLM
Date
Stamp

The general course of this claim is NORTH to SOUTH and it is situated in YAVAPAI
County, Arizona. This claim is 1320 feet in length and 660 feet in width.

20 Total Claim Acreage. This claim runs from the location monument on which this location notice is
posted at the N.W. corner of the claim approximately 660 feet in a EAST direction to the
EAST end line and 1320 feet in a SOUTH direction to the SOUTH end line. This claim is
marked by four monuments, one at each corner of the claim.

The location monument on which this notice is posted is situated within Section 24, Township
9 NORTH Range 5 WEST, Gila Salt River Base and Meridian, Arizona. This claim encompasses
portions of the following legal subdivision(s) if located by legal subdivision or the following quarter section(s),
section(s), Township(s) and Range(s) W2 SE 1/4 N.W 1/4 of SECTION 24
T9N R5W, Gila Salt River Base and Meridian, Arizona.

ANC 452266

The locality of this claim with reference to some natural object or permanent monument and additional information
(if any) concerning its locality are as follows: SEE mining claim map +
COORDINATES

_____ The above information is shown on the attached map.

DATED AND POSTED on the ground this 13 day of SEPTEMBER, 20 18.

LOCATOR(s) AGENT

Print Name(s) KRISTEL VAN HATTEM

Signature(s) Kristel Van Hattem

Form MCF102
Revised July 2014

MINING CLAIM MAP

Lode () Placer (X)
Millsite ()

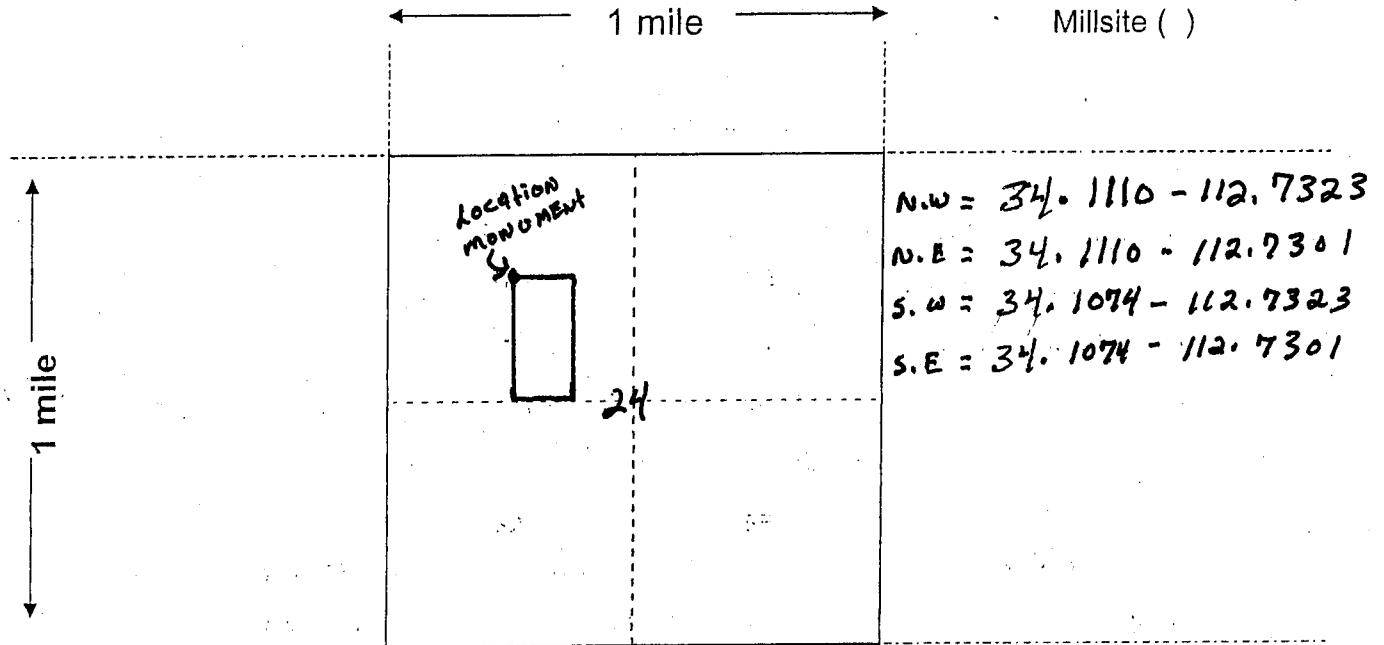

Scale: 1" = 2000 feet



- The above map depicts the HARLEY dog mining claim, which is located in Section (s) 24, Township 9 NORTH, Range 5 WEST, Gila and Salt River Base and Meridian, YAVAPAI County, Arizona. Total claim acreage is 20 ACRES
- The type of corner and location monuments used are as follows: 2" x 2" x 5' wood post

3. The bearings and distances in degrees and feet between claim corners and to a public land survey monument are as depicted on the map.

4. If the claim is a placer or millsite claim with exterior limits conforming to legal subdivisions of the public survey, provide a legal description of the claim W 2 SE 1/4 N.W. 1/4 T9N R5W SECTION 24

Form MCF100a
Revised July 2014

LOCATION NOTICE FOR PLACER MINING CLAIM

Amendment BLM Serial # _____

NOTICE IS HEREBY GIVEN that the MC + D
_____ placer mining claim has been located by
KRISTEL VAN HATTEM whose current mailing
address is P.O. Box 763
CONGRESS AZ. 85332

RECEIVED
BLM AZ STATE OFFICE
2010 SEP 14 A 10:47
PHOENIX, ARIZONA
BLM
Date
Stamp

The general course of this claim is NORTH - SOUTH and it is situated in YAVAPAI
County, Arizona. This claim is 1320' feet in length and 660' feet in width.

20 Total Claim Acreage. This claim runs from the location monument on which this location notice is
posted at the N.E. corner of the claim approximately 1320 feet in a SOUTH direction to the
SOUTH end line and 660 feet in a WEST direction to the WEST end line. This claim is
marked by four monuments, one at each corner of the claim.

The location monument on which this notice is posted is situated within Section 13, Township
9 N, Range 5 W, Gila Salt River Base and Meridian, Arizona. This claim encompasses
portions of the following legal subdivision(s) if located by legal subdivision or the following quarter section(s),
section(s), Township(s) and Range(s) WEST 1/2 OF THE N.W. 1/4 OF THE
S.E. 1/4 OF SEC 13, Gila Salt River Base and Meridian, Arizona.

The locality of this claim with reference to some natural object or permanent monument and additional information
(if any) concerning its locality are as follows: 3 MILES SOUTH OF RICH HILL
SEE MINING CLAIM MAP + COORDINATES

_____ The above information is shown on the attached map.

DATED AND POSTED on the ground this 13 day of SEPTEMBER, 20 10.

LOCATOR(s) AGENT

Print Name(s) KRISTEL VAN HATTEM

Signature(s) Kristel Van Hattem

Form MCF102
Revised July 2014

ANCH452267

MINING CLAIM MAP

Lode () Placer
 Millsite ()

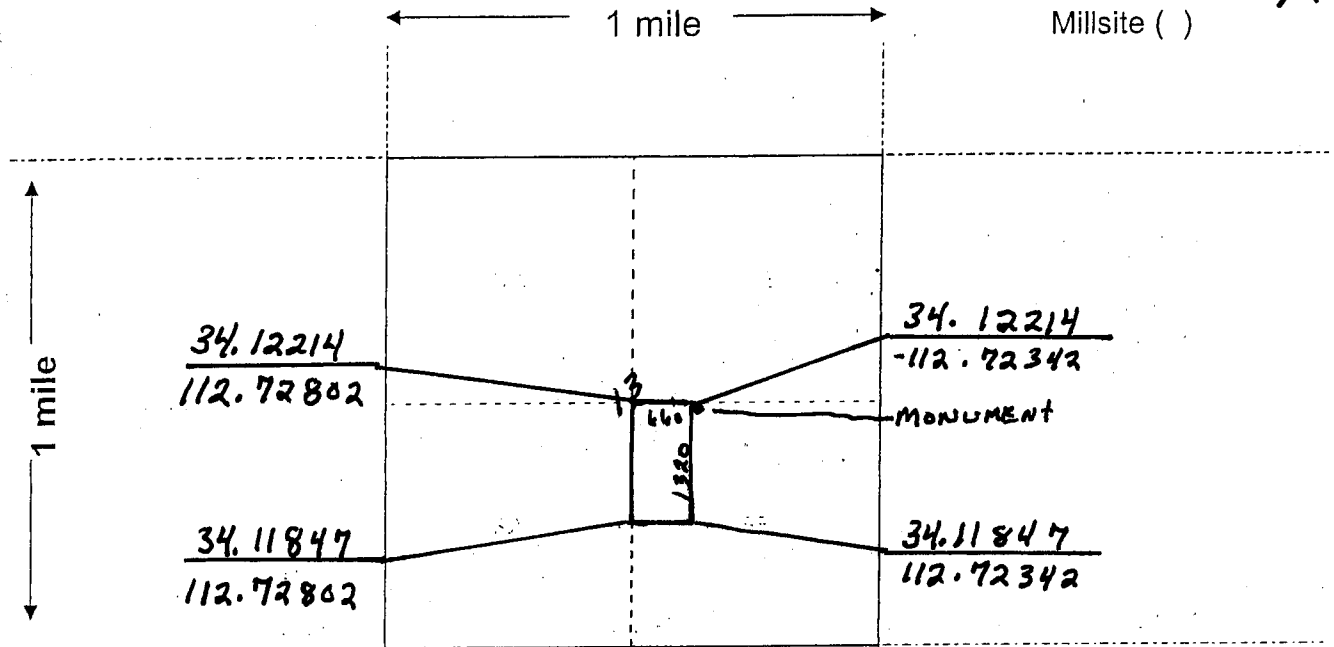

Scale: 1" = 2000 feet



- The above map depicts the MC + D mining claim, which is located in Section (s) 13, Township 9 N, Range 5 W, Gila and Salt River Base and Meridian, YAVAPAI County, Arizona. Total claim acreage is 20 ACRES
- The type of corner and location monuments used are as follows: 2" x 2" x 5' wood post
- The bearings and distances in degrees and feet between claim corners and to a public land survey monument are as depicted on the map.
- If the claim is a placer or millsite claim with exterior limits conforming to legal subdivisions of the public survey, provide a legal description of the claim _____

Form MCF100a
 Revised July 2014

LOCATION NOTICE FOR PLACER MINING CLAIM

Amendment BLM Serial # _____

NOTICE IS HEREBY GIVEN that the MCTD 2
_____ placer mining claim has been located by

KRISTEL VAN HATTEM whose current mailing
address is P.O. Box 763
CONGRESS AZ. 85332

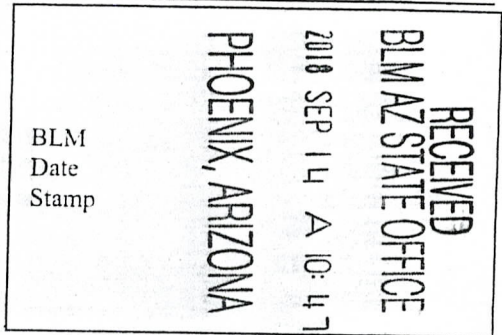

The general course of this claim is NORTH SOUTH and it is situated in YAVAPAI
County, Arizona. This claim is 1320' feet in length and 660' feet in width.

20 Total Claim Acreage. This claim runs from the location monument on which this location notice is
posted at the N.E. corner of the claim approximately 1320 feet in a SOUTH direction to the
SOUTH end line and 660 feet in a WEST direction to the WEST end line. This claim is
marked by four monuments, one at each corner of the claim.

The location monument on which this notice is posted is situated within Section 12, Township
9 N, Range 5 W, Gila Salt River Base and Meridian, Arizona. This claim encompasses
portions of the following legal subdivision(s) if located by legal subdivision or the following quarter section(s),
section(s), Township(s) and Range(s) EAST 1/2 OF THE S.E. 1/4 OF THE
S.W. 1/4 OF SEC 12, Gila Salt River Base and Meridian, Arizona.

The locality of this claim with reference to some natural object or permanent monument and additional information
(if any) concerning its locality are as follows: 2 1/2 MILES SOUTH OF RICH HILL
SEE MINING CLAIM MAP + COORDINATES

_____ The above information is shown on the attached map.

DATED AND POSTED on the ground this 13 day of SEPTEMBER, 2018.

LOCATOR(s) AGENT

Print Name(s) KRISTEL VAN HATTEM

Signature(s) Kristel van Hattem

Form MCF102
Revised July 2014

AHC452268

MINING CLAIM MAP

Lode () Placer (X)
Millsite ()

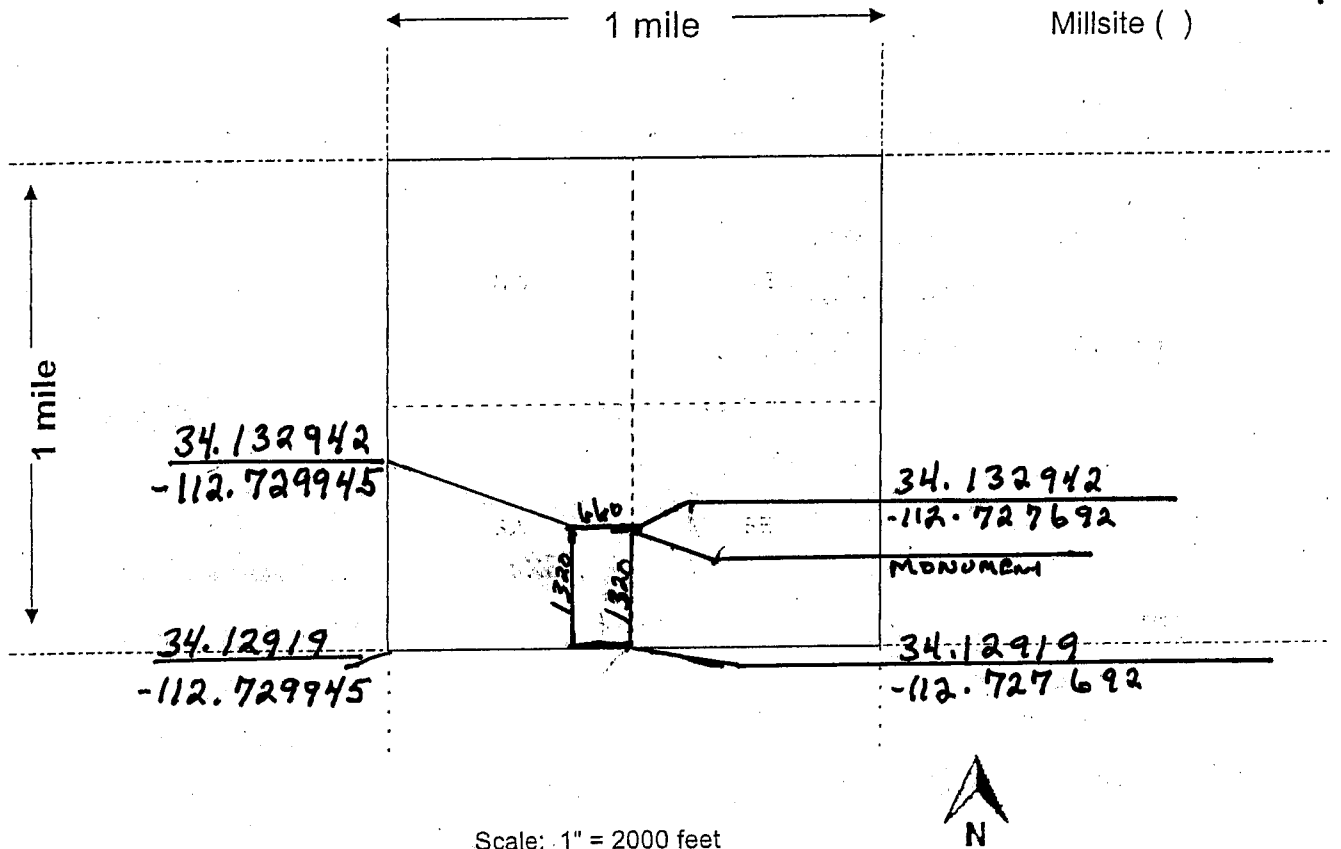

Scale: 1" = 2000 feet

- The above map depicts the MCD 2 mining claim, which is located in Section (s) 12, Township 9 N, Range 5 W, Gila and Salt River Base and Meridian, YAVAPAI County, Arizona. Total claim acreage is 20 ACRES
- The type of corner and location monuments used are as follows: 2" x 2" x 5' wood post
- The bearings and distances in degrees and feet between claim corners and to a public land survey monument are as depicted on the map.
- If the claim is a placer or millsite claim with exterior limits conforming to legal subdivisions of the public survey, provide a legal description of the claim _____

Form MCF100a
Revised July 2014

LOCATION NOTICE FOR PLACER MINING CLAIM

Amendment BLM Serial # _____

NOTICE IS HEREBY GIVEN that the mighty dog _____
_____ placer mining claim has been located by

KRISTEL VAN HATTEM whose current mailing
address is P.O. Box 763
CONGRESS A.Z. 85332

RECEIVED
BLM AZ STATE OFFICE
2018 SEP 14 A 10:47
PHOENIX, ARIZONA
BLM
Date
Stamp

The general course of this claim is NORTH to SOUTH and it is situated in YAVAPAI
County, Arizona. This claim is 1320 feet in length and 660 feet in width.

20 Total Claim Acreage. This claim runs from the location monument on which this location notice is
posted at the N.W. corner of the claim approximately 660 feet in a EAST direction to the
EAST end line and 1320 feet in a SOUTH direction to the SOUTH end line. This claim is
marked by four monuments, one at each corner of the claim.

The location monument on which this notice is posted is situated within Section 24, Township
9 NORTH, Range 5 WEST, Gila Salt River Base and Meridian, Arizona. This claim encompasses
portions of the following legal subdivision(s) if located by legal subdivision or the following quarter section(s),
section(s), Township(s) and Range(s) W2 N.E. 1/4 N.W 1/4 of SECTION 24
T9N R5W, Gila Salt River Base and Meridian, Arizona.

AN0452269

The locality of this claim with reference to some natural object or permanent monument and additional information
(if any) concerning its locality are as follows: SEE MINING CLAIM MAP +
COORDINATES

_____ The above information is shown on the attached map.

DATED AND POSTED on the ground this 13 day of SEPTEMBER, 20 18.

LOCATOR(s) AGENT

Print Name(s) KRISTEL VAN HATTEM

Signature(s) [Handwritten Signature]

Form MCF102
Revised July 2014

MINING CLAIM MAP

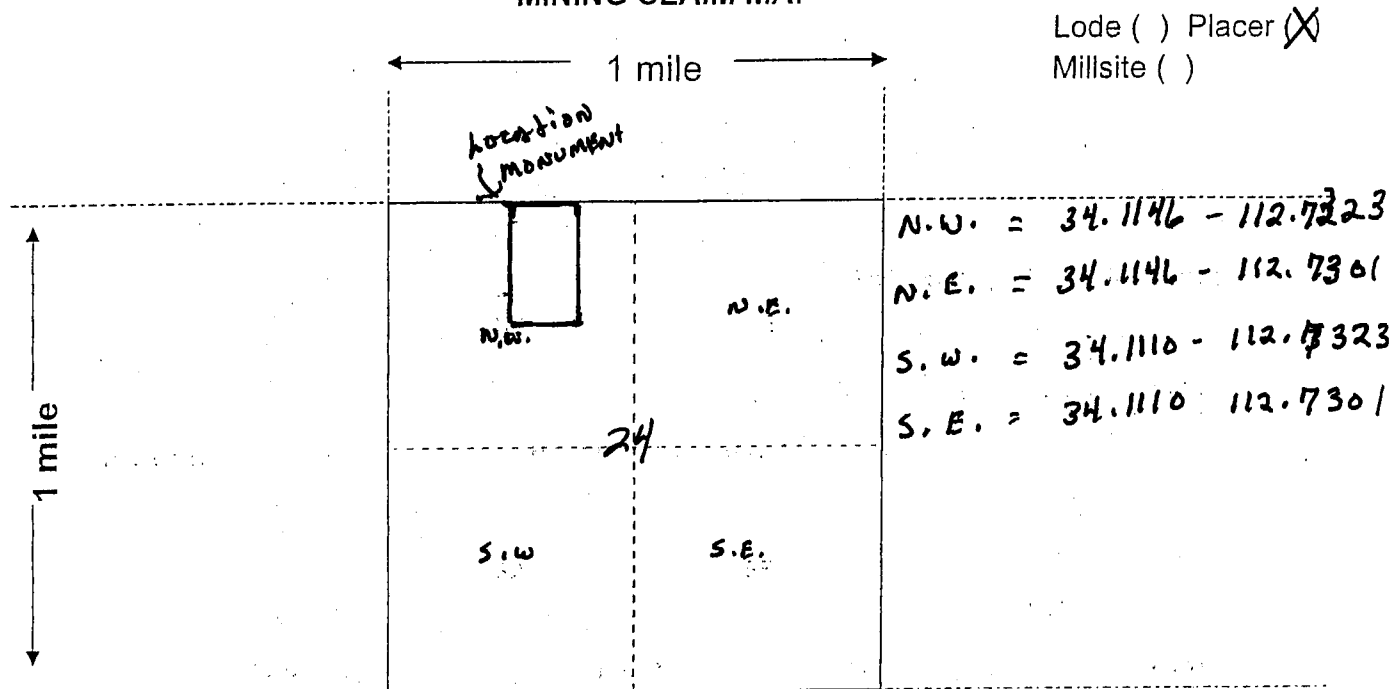

Scale: 1" = 2000 feet



- The above map depicts the mighty dog mining claim, which is located in Section (s) 24, Township 9 North, Range 5 West, Gila and Salt River Base and Meridian, YAVAPAI County, Arizona. Total claim acreage is 20 ACRES
- The type of corner and location monuments used are as follows: 2" x 2" x 5' wood post

3. The bearings and distances in degrees and feet between claim corners and to a public land survey monument are as depicted on the map.

4. If the claim is a placer or millsite claim with exterior limits conforming to legal subdivisions of the public survey, provide a legal description of the claim W 2 NE 1/4 N.W 1/4 SECTION 24
T 9 N R 5 W

DEPARTMENT OF THE INTERIOR
BUREAU OF LAND MANAGEMENT
Case Recordation

Geographic Report with Land

Case Suppression Flag is equal to / is in **N**
and Meridian Township Range Section is equal to **14 0090N 0050W 012**
and Admin State is equal to **AZ**

DEPARTMENT OF THE INTERIOR
BUREAU OF LAND MANAGEMENT
Case Recordation
Geographic Report with Land

Admin State: AZ
Geo State: AZ
Serial Number: AZA 024784

Total Case Acres: 1.000

Casetype	Case Disp	Mer	Twp	Rng	Sec	Sur Type	Sur Nr	Suf	Subdivision	Pending Action
380913	CLOSED	14	0090N	0050W	012	FF		1	PART;	

Admin State: AZ
Geo State: AZ
Serial Number: AZA 025749

Total Case Acres: 1.000

Casetype	Case Disp	Mer	Twp	Rng	Sec	Sur Type	Sur Nr	Suf	Subdivision	Pending Action
380913	CLOSED	14	0090N	0050W	012	FF		1	PART;	

Admin State: AZ
Geo State: AZ
Serial Number: AZA 025843

Total Case Acres: 1.000

Casetype	Case Disp	Mer	Twp	Rng	Sec	Sur Type	Sur Nr	Suf	Subdivision	Pending Action
380913	CLOSED	14	0090N	0050W	012	FF		1	PART;	

Admin State: AZ
Geo State: AZ
Serial Number: AZA 025862

Total Case Acres: 1.000

Casetype	Case Disp	Mer	Twp	Rng	Sec	Sur Type	Sur Nr	Suf	Subdivision	Pending Action
380913	CLOSED	14	0090N	0050W	012	ALIQ			NW;	

Admin State: AZ
Geo State: AZ
Serial Number: AZA 026666

Total Case Acres: 1.000

Casetype	Case Disp	Mer	Twp	Rng	Sec	Sur Type	Sur Nr	Suf	Subdivision	Pending Action
380913	CLOSED	14	0090N	0050W	012	FF		1	PART;	

Admin State: AZ
Geo State: AZ
Serial Number: AZA 026892

Total Case Acres: 1.000

Casetype	Case Disp	Mer	Twp	Rng	Sec	Sur Type	Sur Nr	Suf	Subdivision	Pending Action
380913	CLOSED	14	0090N	0050W	012	FF		1	PART;	

Admin State: AZ
Geo State: AZ
Serial Number: AZA 027433

DEPARTMENT OF THE INTERIOR
BUREAU OF LAND MANAGEMENT
Case Recordation

Total Case Acres: 1.000

Casetype	Case Disp	Mer	Twp	Rng	Sec	Sur Type	Sur Nr	Suf	Subdivision	Pending Action
380913	CLOSED	14	0090N	0050W	012	ALIQ			SWSE;	

Admin State: AZ
Geo State: AZ
Serial Number: AZA 027434

Total Case Acres: 1.000

Casetype	Case Disp	Mer	Twp	Rng	Sec	Sur Type	Sur Nr	Suf	Subdivision	Pending Action
380913	CLOSED	14	0090N	0050W	012	ALIQ			SWSE;	

Admin State: AZ
Geo State: AZ
Serial Number: AZA 027437

Total Case Acres: 1.000

Casetype	Case Disp	Mer	Twp	Rng	Sec	Sur Type	Sur Nr	Suf	Subdivision	Pending Action
380913	CLOSED	14	0090N	0050W	012	FF		1	PART;	

Admin State: AZ
Geo State: AZ
Serial Number: AZA 030592

Total Case Acres: 2.750

Casetype	Case Disp	Mer	Twp	Rng	Sec	Sur Type	Sur Nr	Suf	Subdivision	Pending Action
292006	CLOSED	14	0090N	0050W	012	ALIQ			NE;	

Admin State: AZ
Geo State: AZ
Serial Number: AZA 031749

Total Case Acres: 1.000

Casetype	Case Disp	Mer	Twp	Rng	Sec	Sur Type	Sur Nr	Suf	Subdivision	Pending Action
380913	CLOSED	14	0090N	0050W	012	ALIQ			ALL;	

Admin State: AZ
Geo State: AZ
Serial Number: AZA 032468

Total Case Acres: 5.000

Casetype	Case Disp	Mer	Twp	Rng	Sec	Sur Type	Sur Nr	Suf	Subdivision	Pending Action
380913	CLOSED	14	0090N	0050W	012	ALIQ			S2;	

Admin State: AZ
Geo State: AZ
Serial Number: AZA 032607

Total Case Acres: 1.000

Casetype	Case Disp	Mer	Twp	Rng	Sec	Sur Type	Sur Nr	Suf	Subdivision	Pending Action
293200	AUTHORIZED	14	0090N	0050W	012	FF			PORTION OF;	

DEPARTMENT OF THE INTERIOR
BUREAU OF LAND MANAGEMENT
Case Recordation

Admin State: AZ
Geo State: AZ
Serial Number: AZA 034993

Total Case Acres: 5.000

Casetype	Case Disp	Mer	Twp	Rng	Sec	Sur Type	Sur Nr	Suf	Subdivision	Pending Action
380913	CLOSED	14	0090N	0050W	012	ALIQ			NWNW;	

Admin State: AZ
Geo State: AZ
Serial Number: AZA 035354

Total Case Acres: 5.000

Casetype	Case Disp	Mer	Twp	Rng	Sec	Sur Type	Sur Nr	Suf	Subdivision	Pending Action
380913	CLOSED	14	0090N	0050W	012	FF			NE;	

Admin State: AZ
Geo State: AZ
Serial Number: AZA 036956

Total Case Acres: 1.000

Casetype	Case Disp	Mer	Twp	Rng	Sec	Sur Type	Sur Nr	Suf	Subdivision	Pending Action
380913	EXPIRED	14	0090N	0050W	012	FF			SE;	

Admin State: AZ
Geo State: AZ
Serial Number: AZAR 0000110

Total Case Acres: 39.400

Casetype	Case Disp	Mer	Twp	Rng	Sec	Sur Type	Sur Nr	Suf	Subdivision	Pending Action
285003	AUTHORIZED	14	0090N	0050W	012	ALIQ			SESE;	

Admin State: AZ
Geo State: AZ
Serial Number: AZAR 0027662

Total Case Acres: 2.470

Casetype	Case Disp	Mer	Twp	Rng	Sec	Sur Type	Sur Nr	Suf	Subdivision	Pending Action
286202	CLOSED	14	0090N	0050W	012	ALIQ			SWSWNE,S2S2NW;	

Admin State: AZ
Geo State: AZ
Serial Number: AZAR 0034626

Total Case Acres: 26.550

Casetype	Case Disp	Mer	Twp	Rng	Sec	Sur Type	Sur Nr	Suf	Subdivision	Pending Action
286202	AUTHORIZED	14	0090N	0050W	012	ALIQ			E2W2;	

DEPARTMENT OF THE INTERIOR
BUREAU OF LAND MANAGEMENT
Case Recordation

Geographic Report with Land

Case Suppression Flag is equal to / is in N
and Meridian Township Range Section is equal to 14 0090N 0050W 013
and Admin State is equal to AZ

DEPARTMENT OF THE INTERIOR
BUREAU OF LAND MANAGEMENT
Case Recordation
Geographic Report with Land

Admin State: AZ
Geo State: AZ
Serial Number: AZA 024756

Total Case Acres: 1.000

Casetype	Case Disp	Mer	Twp	Rng	Sec	Sur Type	Sur Nr	Suf	Subdivision	Pending Action
380913	CLOSED	14	0090N	0050W	013	FF		1	PORTION OF;	

Admin State: AZ
Geo State: AZ
Serial Number: AZA 024784

Total Case Acres: 1.000

Casetype	Case Disp	Mer	Twp	Rng	Sec	Sur Type	Sur Nr	Suf	Subdivision	Pending Action
380913	CLOSED	14	0090N	0050W	013	FF		1	PART;	

Admin State: AZ
Geo State: AZ
Serial Number: AZA 025749

Total Case Acres: 1.000

Casetype	Case Disp	Mer	Twp	Rng	Sec	Sur Type	Sur Nr	Suf	Subdivision	Pending Action
380913	CLOSED	14	0090N	0050W	013	FF		1	PART;	

Admin State: AZ
Geo State: AZ
Serial Number: AZA 025843

Total Case Acres: 1.000

Casetype	Case Disp	Mer	Twp	Rng	Sec	Sur Type	Sur Nr	Suf	Subdivision	Pending Action
380913	CLOSED	14	0090N	0050W	013	FF		1	PART;	

Admin State: AZ
Geo State: AZ
Serial Number: AZA 025862

Total Case Acres: 1.000

Casetype	Case Disp	Mer	Twp	Rng	Sec	Sur Type	Sur Nr	Suf	Subdivision	Pending Action
380913	CLOSED	14	0090N	0050W	013	ALIQ			E2NW;	

Admin State: AZ
Geo State: AZ
Serial Number: AZA 026666

Total Case Acres: 1.000

Casetype	Case Disp	Mer	Twp	Rng	Sec	Sur Type	Sur Nr	Suf	Subdivision	Pending Action
380913	CLOSED	14	0090N	0050W	013	FF		1	PART;	

Admin State: AZ
Geo State: AZ
Serial Number: AZA 026884

DEPARTMENT OF THE INTERIOR
BUREAU OF LAND MANAGEMENT
Case Recordation

Total Case Acres: 1.000

Case type	Case Disp	Mer	Twp	Rng	Sec	Sur Type	Sur Nr	Suf	Subdivision	Pending Action
380913	CLOSED	14	0090N	0050W	013	FF		1	PART;	

Admin State: AZ
Geo State: AZ
Serial Number: AZA 026892

Total Case Acres: 1.000

Case type	Case Disp	Mer	Twp	Rng	Sec	Sur Type	Sur Nr	Suf	Subdivision	Pending Action
380913	CLOSED	14	0090N	0050W	013	FF		1	PART;	

Admin State: AZ
Geo State: AZ
Serial Number: AZA 027163

Total Case Acres: 1.000

Case type	Case Disp	Mer	Twp	Rng	Sec	Sur Type	Sur Nr	Suf	Subdivision	Pending Action
380913	CLOSED	14	0090N	0050W	013	FF		1	PART OF SENE;	

Admin State: AZ
Geo State: AZ
Serial Number: AZA 027437

Total Case Acres: 1.000

Case type	Case Disp	Mer	Twp	Rng	Sec	Sur Type	Sur Nr	Suf	Subdivision	Pending Action
380913	CLOSED	14	0090N	0050W	013	FF		1	PART;	

Admin State: AZ
Geo State: AZ
Serial Number: AZA 030921

Total Case Acres: 1.000

Case type	Case Disp	Mer	Twp	Rng	Sec	Sur Type	Sur Nr	Suf	Subdivision	Pending Action
380913	CLOSED	14	0090N	0050W	013	ALIQ			SW;	

Admin State: AZ
Geo State: AZ
Serial Number: AZA 031749

Total Case Acres: 1.000

Case type	Case Disp	Mer	Twp	Rng	Sec	Sur Type	Sur Nr	Suf	Subdivision	Pending Action
380913	CLOSED	14	0090N	0050W	013	ALIQ			ALL;	

Admin State: AZ
Geo State: AZ
Serial Number: AZA 032468

Total Case Acres: 5.000

Case type	Case Disp	Mer	Twp	Rng	Sec	Sur Type	Sur Nr	Suf	Subdivision	Pending Action
380913	CLOSED	14	0090N	0050W	013	ALIQ			N2;	

DEPARTMENT OF THE INTERIOR
BUREAU OF LAND MANAGEMENT
Case Recordation

Admin State: AZ
Geo State: AZ
Serial Number: AZA 032939

Total Case Acres: 1.000

Casetype	Case Disp	Mer	Twp	Rng	Sec	Sur Type	Sur Nr	Suf	Subdivision	Pending Action
293200	EXPIRED	14	0090N	0050W	013	FF			PORTION OF;	

Admin State: AZ
Geo State: AZ
Serial Number: AZA 034832

Total Case Acres: 5.000

Casetype	Case Disp	Mer	Twp	Rng	Sec	Sur Type	Sur Nr	Suf	Subdivision	Pending Action
380913	PENDING	14	0090N	0050W	013	FF			E2;	

Admin State: AZ
Geo State: AZ
Serial Number: AZA 035210

Total Case Acres: 1.000

Casetype	Case Disp	Mer	Twp	Rng	Sec	Sur Type	Sur Nr	Suf	Subdivision	Pending Action
293200	EXPIRED	14	0090N	0050W	013	FF			PORTIONS OF;	

Admin State: AZ
Geo State: AZ
Serial Number: AZA 036698

Total Case Acres: 20.000

Casetype	Case Disp	Mer	Twp	Rng	Sec	Sur Type	Sur Nr	Suf	Subdivision	Pending Action
380913	PENDING	14	0090N	0050W	013	FF			NESW;	

Admin State: AZ
Geo State: AZ
Serial Number: AZA 036815

Total Case Acres: 1.000

Casetype	Case Disp	Mer	Twp	Rng	Sec	Sur Type	Sur Nr	Suf	Subdivision	Pending Action
380913	EXPIRED	14	0090N	0050W	013	FF			E2SESW;	

Admin State: AZ
Geo State: AZ
Serial Number: AZA 036848

Total Case Acres: 4.700

Casetype	Case Disp	Mer	Twp	Rng	Sec	Sur Type	Sur Nr	Suf	Subdivision	Pending Action
380913	CLOSED	14	0090N	0050W	013	FF			E2NENW(PART);	

Admin State: AZ
Geo State: AZ
Serial Number: AZA 036850

Total Case Acres: 18.000

DEPARTMENT OF THE INTERIOR
BUREAU OF LAND MANAGEMENT
Case Recordation

Casetype	Case Disp	Mer	Twp	Rng	Sec	Sur Type	Sur Nr	Suf	Subdivision	Pending Action
380910	PENDING	14	0090N	0050W	013	FF			E2SW;	

Admin State: AZ
Geo State: AZ
Serial Number: AZA 037334

Total Case Acres: 1.000

Casetype	Case Disp	Mer	Twp	Rng	Sec	Sur Type	Sur Nr	Suf	Subdivision	Pending Action
380913	AUTHORIZED	14	0090N	0050W	013	FF			NE;	

Admin State: AZ
Geo State: AZ
Serial Number: AZA 037520

Total Case Acres: 1.000

Casetype	Case Disp	Mer	Twp	Rng	Sec	Sur Type	Sur Nr	Suf	Subdivision	Pending Action
380913	PENDING	14	0090N	0050W	013	FF			NE;	

Admin State: AZ
Geo State: AZ
Serial Number: AZAR 0000110

Total Case Acres: 39.400

Casetype	Case Disp	Mer	Twp	Rng	Sec	Sur Type	Sur Nr	Suf	Subdivision	Pending Action
285003	AUTHORIZED	14	0090N	0050W	013	ALIQ			E2NE.SWNE.W2SE;	

Admin State: AZ
Geo State: AZ
Serial Number: AZAR 0034626

Total Case Acres: 26.550

Casetype	Case Disp	Mer	Twp	Rng	Sec	Sur Type	Sur Nr	Suf	Subdivision	Pending Action
286202	AUTHORIZED	14	0090N	0050W	013	ALIQ			E2W2;	

Date and Time Run:
9/21/2018 1:27:36 PM

Page 1 of 1

DEPARTMENT OF THE INTERIOR
BUREAU OF LAND MANAGEMENT
Case Recordation

Geographic Report with Land

Disposition is equal to **AUTHORIZED , CANCELLED , EXPIRED , PENDING , REJECTED , RELINQUISHED ,
WITHDRAWN**

and Meridian Township Range Section is equal to **14 0090N 0050W 024**

and Admin State is equal to **AZ**

NO WARRANTY IS MADE BY BLM
FOR USE OF THE DATA FOR
PURPOSES NOT INTENDED BY BLM

DEPARTMENT OF THE INTERIOR
BUREAU OF LAND MANAGEMENT
Case Recordation
Geographic Report with Land

Admin State: AZ
Geo State: AZ
Serial Number: AZA 036770

Total Case Acres: 2.000

Casetype	Case Disp	Mer	Twp	Rng	Sec	Sur Type	Sur Nr	Suf	Subdivision	Pending Action
380913	AUTHORIZED	14	0090N	0050W	024	FF			NE(PART);	

Admin State: AZ
Geo State: AZ
Serial Number: AZAR 0000110

Total Case Acres: 39.400

Casetype	Case Disp	Mer	Twp	Rng	Sec	Sur Type	Sur Nr	Suf	Subdivision	Pending Action
285003	AUTHORIZED	14	0090N	0050W	024	ALIQ			NWNE,E2NW,W2SW, NESW;	

Admin State: AZ
Geo State: AZ
Serial Number: AZAR 0034626

Total Case Acres: 26.550

Casetype	Case Disp	Mer	Twp	Rng	Sec	Sur Type	Sur Nr	Suf	Subdivision	Pending Action
286202	AUTHORIZED	14	0090N	0050W	024	ALIQ			E2W2;	

